

Full Environmental Assessment Form
Part 1 - Project and Setting

Instructions for Completing Part 1

Part 1 is to be completed by the applicant or project sponsor. Responses become part of the application for approval or funding, are subject to public review, and may be subject to further verification.

Complete Part I based on information currently available. If additional research or investigation would be needed to fully respond to any item, please answer as thoroughly as possible based on current information; indicate whether missing information does not exist, or is not reasonably available to the sponsor; and, when possible, generally describe work or studies which would be necessary to update or fully develop that information.

Applicants/sponsors must complete all items in Sections A & B. In Sections C, D & E, most items contain an initial question that must be answered either “Yes” or “No”. If the answer to the initial question is “Yes”, complete the sub-questions that follow. If the answer to the initial question is “No”, proceed to the next question. Section F allows the project sponsor to identify and attach any additional information. Section G requires the name and signature of the project sponsor to verify that the information contained in Part I is accurate and complete.

A. Project and Sponsor Information

Name of Action or Project: North Collins Central School District Capital Improvements Project, 2022
Project Locations (describe, and attach a general location map): North Collins Jr./Sr. High School 2045 School Street North Collins, NY 14111 North Collins Elementary School and Bus Garage 10469 Bantle Road North Collins, NY 14111 Both sites are in Erie County. See attached project location map.
Brief Description of Proposed Action (include purpose or need): North Collins Central School District (“District”) proposes to undertake Capital Improvements Project, 2022, which includes various renovations and upgrades at the District’s buildings and sites including the Jr./Sr. High School, Elementary School, and Bus Garage. Proposed building additions and renovations include Jr./Sr. High School gymnasium entrance and lobby addition and renovations; Elementary School gymnasium addition with restrooms; and multipurpose room renovations in the Jr./Sr. High School library. Other Jr./Sr. High School interior upgrades may include lockers; potable water testing and possible pipe upgrades; and miscellaneous electrical and HVAC upgrades. Improvements at the Elementary School may include; storage cubbies in selective classrooms; water bottle filling stations; art room sinks; and upgraded technology fiber. Proposed building envelope upgrades include selective roof, windows, and doors at the Jr./Sr. High School and selective roof and soffits and corridor windows at the Elementary School. Asbestos abatement will be undertaken as required. Site work proposed includes new turf and infill for existing synthetic turf field and new backstop netting system at the Jr./Sr. High School campus. Back-up electrical generators at the Jr./Sr. High School and Transportation Office; new septic pump at the Bus Garage; and new digital signs at both campuses may also be included. If the budget allows after receiving construction bids or if other items are identified, additional similar renovations, upgrades, and improvements could be undertaken at the Jr./Sr. High School such as a gymnasium addition with restrooms and storage; athletic field lighting; updated restrooms and kitchen equipment and serving line; carpeting in auditorium, library, chorus, and band rooms; and masonry work. Other possible alternate work may include upgrades at the Elementary School such as corridor ceiling tile and outdoor basketball court upgrades, and reconstructed sidewalks, steps, and ramps at both campuses.

Name of Applicant/Sponsor: North Collins Central School District		Telephone: (716) 337-0101	
		E-Mail: staylor@northcollinsscd.org	
Address: 2045 School Street			
City/PO: North Collins		State: New York	Zip Code: 14111
Project Contact (if not same as sponsor; give name and title/role):		Telephone: (716) 337-0101	
Scott Taylor, Superintendent		E-Mail: staylor@northcollinsscd.org	
Address: Same as above			
City/PO: Same as above		State: Same as above	Zip Code: Same as above
Property Owner (if not same as sponsor): Same as above		Telephone:	
		E-Mail:	
Address:			
City/PO:		State:	Zip Code:

B. Government Approvals

B. Government Approvals, Funding, or Sponsorship. (“Funding” includes grants, loans, tax relief, and any other forms of financial assistance.)			
Government Entity		If Yes: Identify Agency and Approval(s) Required	Application Date (Actual or projected)
a. City Council, Town Board, or Village Board of Trustees	<input type="checkbox"/> Yes <input checked="" type="checkbox"/> No		
b. City, Town or Village Planning Board or Commission	<input type="checkbox"/> Yes <input checked="" type="checkbox"/> No		
c. City Council, Town or Village Zoning Board of Appeals	<input type="checkbox"/> Yes <input checked="" type="checkbox"/> No		
d. Other local agencies	<input type="checkbox"/> Yes <input checked="" type="checkbox"/> No		
e. County agencies	<input type="checkbox"/> Yes <input type="checkbox"/> No	Erie County Health Department – possible ministerial approvals	2022 - 2024
f. Regional agencies	<input type="checkbox"/> Yes <input checked="" type="checkbox"/> No		

g. State agencies <input checked="" type="checkbox"/> Yes <input type="checkbox"/> No	NY State Education Dept. (NYSED) Aid, Building, and Site Approvals NY State Dept. of Environmental Conservation (NYSDEC) - Ministerial Construction Storm Water General Permit NY State Historic Preservation Office consultation (not an approval) Dormitory Authority of the State of NY (DASNY) – Possible future issuance of serial bonds, on a pooled basis, to support project financing	2022 – 2024 2022 - 2024 2022 - 2024 2022 - 2024
h. Federal agencies <input type="checkbox"/> Yes <input checked="" type="checkbox"/> No		
i. Coastal Resources. <i>i.</i> Is the project site within a Coastal Area, or the waterfront area of a Designated Inland Waterway? ACCORDING TO DEC EAF MAPPER <input type="checkbox"/> Yes <input checked="" type="checkbox"/> No <i>ii.</i> Is the project site located in a community with an approved Local Waterfront Revitalization Program? ACCORDING TO DEC EAF MAPPER <input type="checkbox"/> Yes <input checked="" type="checkbox"/> No <i>iii.</i> Is the project site within a Coastal Erosion Hazard Area? <input type="checkbox"/> Yes <input checked="" type="checkbox"/> No		

C. Planning and Zoning

C.1. Planning and zoning actions.	
Will administrative or legislative adoption, or amendment of a plan, local law, ordinance, rule or regulation be the only approval(s) which must be granted to enable the proposed action to proceed? • If Yes , complete section C, F and G. • If No , proceed to question C.2 and complete all remaining sections and questions in Part 1	<input type="checkbox"/> Yes <input checked="" type="checkbox"/> No
C.2. Adopted land use plans.	
a. Do any municipally- adopted (city, town, village or county) comprehensive land use plan(s) include the site where the proposed action would be located? If Yes, does the comprehensive plan include specific recommendations for the site where the proposed action would be located? <u>THE SCHOOL SITES HAVE EXISTED FOR DECADES. THE VILLAGE OF NORTH COLLINS COMPREHENSIVE PLAN RECOMMENDS GREATER USE OF SCHOOL GROUNDS FOR RECREATION AND IMPROVING SIDEWALKS TO CREATE A SAFE WALKING ENVIRONMENT FOR STUDENTS. THE TOWN OF NORTH COLLINS COMPREHENSIVE PLAN DOES NOT INCLUDE SPECIFIC RECOMMENDATIONS REGARDING THE ELEMENTARY SCHOOL.</u>	<input checked="" type="checkbox"/> Yes <input type="checkbox"/> No <input type="checkbox"/> Yes <input checked="" type="checkbox"/> No
b. Is the site of the proposed action within any local or regional special planning district (for example: Greenway Brownfield Opportunity Area (BOA); designated State or Federal heritage area; watershed management plan; or other?) If Yes, identify the plan(s): ACCORDING TO DEC EAF MAPPER, NYS HERITAGE AREAS: WEST ERIE CANAL CORRIDOR	<input checked="" type="checkbox"/> Yes <input type="checkbox"/> No

c. Is the proposed action located wholly or partially within an area listed in an adopted municipal open space plan, or an adopted municipal farmland protection plan? Yes No
 If Yes, identify the plan(s):
ERIE COUNTY AGRICULTURAL AND FARMLAND PROTECTION PLAN COVERS THE ENTIRE COUNTY BUT NOT RELEVANT TO THESE DISTRICT PROJECT SITES WHICH ARE NOT AGRICULTURAL LAND.

C.3. Zoning

a. Is the site of the proposed action located in a municipality with an adopted zoning law or ordinance? Yes No
 If Yes, what is the zoning classification(s) including any applicable overlay district?
JR./SR. HIGH SCHOOL: R-1 ONE-FAMILY RESIDENCE; ELEMENTARY SCHOOL: UNKNOWN. THE SITES HAVE BEEN SCHOOL CAMPUSES FOR DECADES, THE STATE EDUCATION DEPARTMENT OVERSEES SCHOOL SITES.

b. Is the use permitted or allowed by a special or conditional use permit? SEE ABOVE. NO SPECIAL OR CONDITIONAL USE PERMIT REQUIRED. Yes No

c. Is a zoning change requested as part of the proposed action? Yes No
 If Yes,
 i. What is the proposed new zoning for the site? _____

C.4. Existing community services.

a. In what school district is the project site located? NORTH COLLINS CENTRAL SCHOOL DISTRICT

b. What police or other public protection forces serve the project site?
NORTH COLLINS VILLAGE POLICE, ERIE COUNTY SHERIFF, NEW YORK STATE POLICE

c. Which fire protection and emergency medical services serve the project site?
NORTH COLLINS VILLAGE FIRE DEPARTMENT; NORTH COLLINS VOLUNTEER FIRE DEPARTMENT

d. What parks serve the project site?
THE DISTRICT HAS ITS OWN RECREATIONAL FACILITIES AT SCHOOL SITES. VILLAGE PARK NEAR TOWN HALL/JUSTICE COURT; FRANKLIN GULF COUNTY PARK (COUNTY PARK IN NORTHERN PART OF TOWN) AND MARION FRICANO TOWN PARK.

D. Project Details

D.1. Proposed and Potential Development.

a. What is the general nature of the proposed action (e.g., residential, industrial, commercial, recreational; if mixed, include all components)?
PUBLIC EDUCATION: IMPROVEMENTS TO EXISTING SCHOOL SITES AND BUILDINGS.

b. a. Total acreage of the site of the proposed action? SEE BELOW acres
 b. Total acreage to be physically disturbed? SEE BELOW acres
 c. Total acreage (project site and any contiguous properties) owned or controlled by the applicant or project sponsor? SEE BELOW acres
 NOTE: THE DISTRICT'S TWO CAMPUSES HAVE 29.5 +/- ACRES CUMULATIVELY, CONSISTING OF 10.9 +/- ACRES AT THE JR./SR. HIGH SCHOOL CAMPUS AND 18.6 +/- ACRES AT ELEMENTARY SCHOOL. DISTURBANCE IS ANTICIPATED TO BE 5 +/- ACRES CUMULATIVELY.

c. Is the proposed action an expansion of an existing project or use? Yes No
 NOTE: EXPANSION INCLUDES SMALL ADDITIONS TO EXISTING SCHOOL BUILDINGS
 i. If Yes, what is the approximate percentage of the proposed expansion and identify the units (e.g., acres, miles, housing units, square feet)? SEE ABOVE Units: SEE ABOVE

d. Is the proposed action a subdivision, or does it include a subdivision? Yes No
 If Yes,
 i. Purpose or type of subdivision? (e.g., residential, industrial, commercial; if mixed, specify types)

ii. Is a cluster/conservation layout proposed? Yes No

iii. Number of lots proposed? _____

iv. Minimum and maximum proposed lot sizes? Minimum _____ Maximum _____

e. Will proposed action be constructed in multiple phases? Yes No
 NOTE: THE PROPOSED CAPITAL IMPROVEMENTS WILL BE UNDERTAKEN AT THE SCHOOL SITES OVER 12-18 +/- MONTHS. THE CAPITAL PROJECT IS ONE PROJECT THAT DOES NOT HAVE DEFINED PHASES. WORK WILL BE UNDERTAKEN AT VARIOUS TIMES, TAKING INTO ACCOUNT SCHOOL SCHEDULES (SUMMER RECESS OR AFTER-SCHOOL HOURS) AND CONSTRUCTION EFFICIENCIES.

i. If No, anticipated period of construction: 12-18 +/- months

ii. If Yes:

- Total number of phases anticipated _____
- Anticipated commencement date of phase 1 (including demolition) _____ month _____ year
- Anticipated completion date of final phase _____ month _____ year
- Generally describe connections or relationships among phases, including any contingencies where progress of one phase may determine timing or duration of future phases: _____

f. Does the project include new residential uses? Yes No
 If Yes, show numbers of units proposed.

	<u>One Family</u>	<u>Two Family</u>	<u>Three Family</u>	<u>Multiple Family (four or more)</u>
Initial Phase	_____	_____	_____	_____
At completion of all phases	_____	_____	_____	_____

g. Does the proposed action include new non-residential construction (including expansions)? Yes No
 If Yes,

i. Total number of structures 2, POSSIBLY 3 SMALL ADDITIONS

ii. Dimensions (in feet) of largest proposed structure: 15 +/- height; 75 +/- width; and 25 +/- length

iii. Approximate extent of building space to be heated or cooled: SEE BELOW square feet
 NOTE: 3,000 +/- SF FOR THE TWO ADDITIONS CUMULATIVELY. POSSIBLY 2,500 +/- SF MORE IF THIRD ADDITION WERE CONSTRUCTED

h. Does the proposed action include construction or other activities that will result in the impoundment of any liquids, such as creation of a water supply, reservoir, pond, lake, waste lagoon or other storage? Yes No

If Yes,

i. Purpose of the impoundment: _____

ii. If a water impoundment, the principal source of the water: Ground water Surface water Other specify: _____

iii. If other than water, identify the type of impounded/contained liquids and their source.

iv. Approximate size of the proposed impoundment. Volume: _____ million gallons; surface area: _____ acres

v. Dimensions of the proposed dam or impounding structure: _____ height; _____ length

vi. Construction method/materials for the proposed dam or impounding structure (e.g., earth fill, rock, wood, concrete): _____

D.2. Project Operations.

a. Does the proposed action include any excavation, mining, or dredging, during construction, operations, or both? (Not including general site preparation, grading or installation of utilities or foundations where all excavated materials will remain onsite) Yes No

If Yes:

- i. What is the purpose of the excavation or dredging? SMALL BUILDING ADDITIONS
- ii. How much material (including rock, earth, sediments, etc.) is proposed to be removed from the site?
 - Volume (specify tons or cubic yards): PRELIMINARY ESTIMATE OF 5,000 +/- CUBIC YARDS
 - Over what duration of time? FEW MONTHS OVER 12-18 +/- MONTH PROJECT
- iii. Describe nature and characteristics of materials to be excavated or dredged, and plans to use, manage or dispose of them. EXCAVATED MATERIAL WILL INCLUDE SOIL/SUBSOIL AND WILL BE TEMPORARILY STORED AND REUSED ON-SITE, POSSIBLY WITH SOME MATERIAL TRANSPORTED AND DISPOSED / RECYCLED OFF-SITE.
- iv. Will there be onsite dewatering or processing of excavated materials? Yes No
If Yes, describe. POSSIBLE DEWATERING OF EXCAVATED AREAS
- v. What is the total area to be dredged or excavated? 0.5 +/- acres MINIMAL ADDITIONAL AREA OF DISTURBANCE TO LAWN AREAS FOR SMALL BUILDING ADDITIONS
- vi. What is the maximum area to be worked at any one time? 5 +/- acres
- vii. What would be the maximum depth of excavation or dredging? 2-4 +/- FOR SMALL BUILDING ADDITIONS feet
- viii. Will the excavation require blasting? Yes No
- ix. Summarize site reclamation goals and plan: NOT A MINING PROJECT. AREAS TO BE EXCAVATED WILL BE MAINLY FOR THE SMALL BUILDING ADDITIONS.

b. Would the proposed action cause or result in alteration of, increase or decrease in size of, or encroachment into any existing wetland, waterbody, shoreline, beach or adjacent area? Yes No

If Yes:

- i. Identify the wetland or waterbody which would be affected (by name, water index number, wetland map number or geographic description): _____
- ii. Describe how the proposed action would affect the waterbody or wetland, e.g. excavation, fill, placement of structures, or alteration of channels, banks and shorelines. Indicate extent of activities, alterations and additions in square feet or acres: _____
- iii. Will proposed action cause or result in disturbance to bottom sediments? Yes No
If Yes, describe: _____
- iv. Will proposed action cause or result in the destruction or removal of aquatic vegetation? Yes No
If Yes:
 - acres of aquatic vegetation proposed to be removed: _____
 - expected acreage of aquatic vegetation remaining after project completion: _____
 - purpose of proposed removal (e.g. beach clearing, invasive species control, boat access): _____
 - proposed method of plant removal: _____
 - if chemical/herbicide treatment will be used, specify product(s): _____
- v. Describe any proposed reclamation/mitigation following disturbance: _____

c. Will the proposed action use, or create a new demand for water? Yes No

NOTE: ADDITIONAL RESTROOMS ARE PROPOSED AT THE GYMNASIUM EXPANSION BUT POPULATIONS WILL NOT INCREASE. STUDENT, STAFF AND VISITOR POPULATIONS ALREADY USE EXISTING RESTROOMS AND NEW RESTROOMS ARE PROPOSED TO IMPROVE CONVENIENCE FOR INDOOR/OUTDOOR ATHLETIC EVENTS MAY HAVE MINIMAL ADDITIONAL WATER USAGE / LIQUID WASTE TO THE EXTENT THE NEW RESTROOMS REPLACE PORTABLE TOILET UNITS.

If Yes:

- i. Total anticipated water usage/demand per day: _____ gallons/day
- ii. Will the proposed action obtain water from an existing public water supply? Yes No

If Yes:

- Name of district or service area: _____
- Does the existing public water supply have capacity to serve the proposal? Yes No
- Is the project site in the existing district? Yes No
- Is expansion of the district needed? Yes No
- Do existing lines serve the project site? Yes No

iii. Will line extension within an existing district be necessary to supply the project? Yes No

If Yes:

- Describe extensions or capacity expansions proposed to serve this project: _____
- Source(s) of supply for the district: _____

iv. Is a new water supply district or service area proposed to be formed to serve the project site? Yes No

If, Yes:

- Applicant/sponsor for new district: _____
- Date application submitted or anticipated: _____
- Proposed source(s) of supply for new district: _____

v. If a public water supply will not be used, describe plans to provide water supply for the project: _____

vi. If water supply will be from wells (public or private), maximum pumping capacity _____ gallons/minute.

d. Will the proposed action generate liquid wastes? Yes No

NOTE: SEE ABOVE.

If Yes:

- i. Total anticipated liquid waste generation per day: _____ gallons/day
- ii. Nature of liquid wastes to be generated (e.g., sanitary wastewater, industrial; if combination, describe all components and approximate volumes or proportions of each): _____
- iii. Will the proposed action use any existing public wastewater treatment facilities? Yes No

If Yes:

- Name of wastewater treatment plant to be used: _____
- Name of district: _____
- Does the existing wastewater treatment plant have capacity to serve the project? Yes No
- Is the project site in the existing district? Yes No
- Is expansion of the district needed? Yes No
- Do existing sewer lines serve the project site? Yes No
- Will line extension within an existing district be necessary to serve the project? Yes No

If Yes:

Describe extensions or capacity expansions proposed to serve this project: _____

iv. Will a new wastewater (sewage) treatment district be formed to serve the project site? Yes No

If Yes:

- Applicant/sponsor for new district: _____
- Date application submitted or anticipated: _____
- What is the receiving water for the wastewater discharge? _____

v. If public facilities will not be used, describe plans to provide wastewater treatment for the project, including specifying proposed receiving water (name and classification if surface discharge, or describe subsurface disposal plans):
N.A.

vi. Describe any plans or designs to capture, recycle or reuse liquid waste: _____

e. Will the proposed action disturb more than one acre and create stormwater runoff, either from new point sources (i.e. ditches, pipes, swales, curbs, gutters or other concentrated flows of stormwater) or non-point source (i.e. sheet flow) during construction or post construction? Yes No

If Yes:

i. How much impervious surface will the project create in relation to total size of project parcel?

_____ Square feet or 0.3 +/- CUMULATIVELY acres (impervious surface)

_____ Square feet or 29.5 +/- CUMULATIVELY acres (parcel size)

ii. Describe types of new point sources. SEE ABOVE.

iii. Where will the stormwater runoff be directed (i.e. on-site stormwater management facility/structures, adjacent properties, groundwater, on-site surface water or off-site surface waters)?

MINOR DRAINAGE UPGRADES ASSOCIATED WITH SMALL BUILDING ADDITIONS OR OTHER SITE WORKMAY CONNECT TO EXISTING STORM WATER MANAGEMENT SYSTEMS.

• If to surface waters, identify receiving water bodies or wetlands: _____

• Will stormwater runoff flow to adjacent properties?

Yes No

iv. Does proposed plan minimize impervious surfaces, use pervious materials or collect and re-use stormwater?

Yes No

f. Does the proposed action include, or will it use on-site, one or more sources of air emissions, including fuel combustion, waste incineration, or other processes or operations? Yes No

If Yes, identify:

i. Mobile sources during project operations (e.g., heavy equipment, fleet or delivery vehicles)

CONSTRUCTION EQUIPMENT / VEHICLES FOR LIMITED PERIOD OF CONSTRUCTION

ii. Stationary sources during construction (e.g., power generation, structural heating, batch plant, crushers)

CONSTRUCTION COMPRESSORS / GENERATORS AS NEEDED FOR TEMPORARY ON-SITE POWER

iii. Stationary sources during operations (e.g., process emissions, large boilers, electric generation)

N.A.; NOT INDUSTRIAL FACILITIES

g. Will any air emission sources named in D.2.f (above), require a NY State Air Registration, Air Facility Permit, or Federal Clean Air Act Title IV or Title V Permit? Yes No

If Yes:

i. Is the project site located in an Air quality non-attainment area? ((Area routinely or periodically fails to meet ambient air quality standards for all or some parts of the year) Yes No

ii. In addition to emissions as calculated in the application, the project will generate:

• _____ Tons/year (short tons) of Carbon Dioxide (CO₂)

• _____ Tons/year (short tons) of Nitrous Oxide (N₂O)

• _____ Tons/year (short tons) of Perfluorocarbons (PFCs)

• _____ Tons/year (short tons) of Sulfur Hexafluoride (SF₆)

• _____ Tons/year (short tons) of Carbon Dioxide equivalent of Hydroflouorocarbons (HFCs)

• _____ Tons/year (short tons) of Hazardous Air Pollutants (HAPs)

h. Will the proposed action generate or emit methane (including, but not limited to, sewage treatment plants, landfills, composting facilities)? Yes No

If Yes:

i. Estimate methane generation in tons/year (metric): _____

ii. Describe any methane capture, control or elimination measures included in project design (e.g., combustion to generate heat or electricity, flaring): _____

i. Will the proposed action result in the release of air pollutants from open-air operations or processes, such as quarry or landfill operations? Yes No

If Yes: Describe operations and nature of emissions (e.g., diesel exhaust, rock particulates/dust):

NOTED THAT NO OPERATIONS OR PROCESSES, BUT SOME DUST FROM SITE WORK CONSTRUCTION WITH STANDARD MITIGATION METHODS (WATERING) TO BE EMPLOYED, AS NEEDED.

j. Will the proposed action result in a substantial increase in traffic above present levels or generate substantial new demand for transportation facilities or services? Yes No
 NOT A SUBSTANTIAL INCREASE IN TRAFFIC. IT IS NOTED THAT THERE WILL BE TEMPORARY CONSTRUCTION TRAFFIC INCLUDING WORKERS, CONSTRUCTION EQUIPMENT, HAULING OF CONSTRUCTION MATERIAL, AND TEMPORARY DISRUPTION OF TRAFFIC PATTERNS WHILE SMALL BUILDING ADDITIONS ARE CONSTRUCTED AND SITE WORK IS UNDERTAKEN. TRAFFIC ASSOCIATED WITH SCHOOL OPERATIONS IS ANTICIPATED TO BE UNAFFECTED BY THE PROJECT AS STAFF AND STUDENT POPULATIONS ARE NOT ANTICIPATED TO CHANGE.

If Yes:

- i. When is the peak traffic expected (Check all that apply): Morning Evening Weekend
 Randomly between hours of _____ to _____.
- ii. For commercial activities only, projected number of semi-trailer truck trips/day: _____
- iii. Parking spaces: Existing ____ Proposed ____ Net increase/decrease _____
- iv. Does the proposed action include any shared use parking? Yes No
- v. If the proposed action includes any modification of existing roads, creation of new roads or change in existing access, describe: _____
- vi. Are public/private transportation service(s) or facilities available within 1/2 mile of the proposed site? Yes No
- vii. Will the proposed action include access to public transportation or accommodations for use of hybrid, electric or other alternative fueled vehicles? Yes No
- viii. Will the proposed action include plans for pedestrian or bicycle accommodations for connections to existing pedestrian or bicycle routes? Yes No

k. Will the proposed action (for commercial or industrial projects only) generate new or additional demand for energy? Yes No
 N.A. BECAUSE NOT A COMMERCIAL OR INDUSTRIAL PROJECT. HOWEVER, IT IS NOTED THAT THE PROJECT PROPOSES IMPROVEMENTS THAT PROMOTE ENERGY EFFICIENCIES INCLUDING ENERGY-EFFICIENT WINDOWS. ATHLETIC FIELD LIGHTING WOULD BE A NEW DEMAND FOR ELECTRICITY, BUT USE WOULD BE LIMITED IN DURATION AND USE ENERGY EFFICIENT LED FIXTURES.

If Yes:

- i. Estimate annual electricity demand during operation of the proposed action: _____
- ii. Anticipated sources/suppliers of electricity for the project (e.g., on-site combustion, on-site renewable, via grid/local utility, or other): _____
- iii. Will the proposed action require a new, or an upgrade to, an existing substation? Yes No

l. Hours of operation. Answer all items which apply.

- i. During Construction:
 - Monday – Friday: TYPICALLY 7:00 AM-7:00 PM; POSSIBLY AFTER SCHOOL AND EVENING DURING SCHOOL YEAR
 - Saturday: SAME AS NEEDED
 - Sunday: SAME AS NEEDED
 - Holidays: SAME AS NEEDED
- ii. During Operations:
 - Monday – Friday: SAME AS PRESENT
 - Saturday: SAME AS PRESENT
 - Sunday: SAME AS PRESENT
 - Holidays: SAME AS PRESENT

m. Will the proposed action produce noise that will exceed existing ambient noise levels during construction, operation, or both? Yes No

If yes:

- i. Provide details including sources, time of day and duration:
CONSTRUCTION EQUIPMENT, PARTICULARLY FOR SITE WORK PORTIONS OF THE PROJECT, TYPICALLY WILL OCCUR DURING WORKDAY HOURS AND IN THE SUMMER AS MUCH AS POSSIBLE WHEN SCHOOLS ARE OUT OF SESSION. NO CHANGE ANTICIPATED DURING SCHOOL OPERATIONS.

ii. Will proposed action remove existing natural barriers that could act as a noise barrier or screen? Yes No
Describe: _____

n. Will the proposed action have outdoor lighting? Yes No
If yes:
i. Describe source(s), location(s), height of fixture(s), direction/aim, and proximity to nearest occupied structures:
IF THE PROJECT WERE TO INCLUDE ATHLETIC FIELD LIGHTING AT THE JR/HS CAMPUS, IT WOULD BE 80 +/- FEET HIGH, DOWNWARD DIRECTIONAL, AND APPROXIMATELY 75-100 +/- FEET TO NEAREST OCCUPIED STRUCTURE.
ii. Will proposed action remove existing natural barriers that could act as a light barrier or screen? Yes No
Describe: _____

o. Does the proposed action have the potential to produce odors for more than one hour per day? Yes No
If Yes, describe possible sources, potential frequency and duration of odor emissions, and proximity to nearest occupied structures: TEMPORARY INCREASE IN MINOR ODOR LEVELS ASSOCIATED WITH CONSTRUCTION EQUIPMENT WILL BE LIMITED TO CAMPUS GROUNDS AND CONSTRUCTION MANAGEMENT PRACTICES WILL BE IN PLACE.

p. Will the proposed action include any bulk storage of petroleum (combined capacity of over 1,100 gallons) or chemical products 185 gallons in above ground storage or any amount in underground storage? Yes No
If Yes:
i. Product(s) to be stored _____
ii. Volume(s) _____ per unit time ____ (e.g., month, year)
iii. Generally describe proposed storage facilities: _____

q. Will the proposed action (commercial, industrial and recreational projects only) use pesticides (i.e., herbicides, insecticides) during construction or operation? Yes No
If Yes:
i. Describe proposed treatment(s):

ii. Will the proposed action use Integrated Pest Management Practices? Yes No

r. Will the proposed action (commercial or industrial projects only) involve or require the management or disposal of solid waste (excluding hazardous materials)? Yes No
N.A. BECAUSE THE PROJECT IS NOT COMMERCIAL OR INDUSTRIAL. HOWEVER, IT IS NOTED THAT THE PROJECT WILL GENERATE CONSTRUCTION AND DEMOLITION DEBRIS INCLUDING ASPHALT AND CONCRETE AND OTHER BUILDING MATERIALS POSSIBLY INCLUDING ASBESTOS-CONTAINING MATERIALS WHICH WILL BE DISPOSED / RECYCLED AT APPROPRIATE FACILITIES BY THE CONTRACTORS. ON A DISTRICT-WIDE BASIS, THE VOLUME OF DAILY REFUSE WILL BE APPROXIMATELY THE SAME AS PRESENT GIVEN THAT THE CAPITAL PROJECT WILL NOT IMPACT POPULATIONS AT THE SCHOOLS.
If Yes:
i. Describe any solid waste(s) to be generated during construction or operation of the facility:
• Construction: _____ tons per _____ (unit of time)
• Operation: _____ tons per _____ (unit of time)
ii. Describe any proposals for on-site minimization, recycling or reuse of materials to avoid disposal as solid waste:
• Construction: _____

• Operation: _____

iii. Proposed disposal methods/facilities for solid waste generated on-site:

- Construction: _____
- Operation: _____

s. Does the proposed action include construction or modification of a solid waste management facility? Yes No

If Yes:

i. Type of management or handling of waste proposed for the site (e.g., recycling or transfer station, composting, landfill, or other disposal activities): _____

ii. Anticipated rate of disposal/processing:

- _____ Tons/month, if transfer or other non-combustion/thermal treatment, or
- _____ Tons/hour, if combustion or thermal treatment

iii. If landfill, anticipated site life: _____ years

t. Will proposed action at the site involve the commercial generation, treatment, storage, or disposal of hazardous waste? Yes No

If Yes:

i. Name(s) of all hazardous wastes or constituents to be generated, handled or managed at facility: _____

ii. Generally describe processes or activities involving hazardous wastes or constituents: _____

iii. Specify amount to be handled or generated _____ tons/month

iv. Describe any proposals for on-site minimization, recycling or reuse of hazardous constituents: _____

v. Will any hazardous wastes be disposed at an existing offsite hazardous waste facility? Yes No

If Yes: provide name and location of facility: _____

If No: describe proposed management of any hazardous wastes which will not be sent to a hazardous waste facility: _____

E. Site and Setting of Proposed Action

E.1. Land uses on and surrounding the project site

a. Existing land uses.

i. Check all uses that occur on, adjoining and near the project site.

Urban Industrial Commercial Residential (suburban) Rural (non-farm)

Forest Agriculture Aquatic Other (specify): SCHOOL CAMPUSES, COMMUNITY SERVICES

ii. If mix of uses, generally describe: JR./SR. HIGH SCHOOL IS IN A RESIDENTIAL VILLAGE SETTING AND ELEMENTARY SCHOOL IS IN A RESIDENTIAL / RURAL SETTING

b. Land uses and cover types on the project site.
 HS = JR./SR. HIGH SCHOOL
 ES = ELEMENTARY SCHOOL

Land use or Cover type	Current Acreage	Acreage After Project Completion	Acreage Change
• Roads, buildings, and other paved or impervious surfaces	HS 3.0 +/- ES 5.9 +/-	HS 3.2 +/- ES 6.0 +/-	HS +0.2 +/- ES +0.1 +/-
• Forested	HS 0.0 +/- ES 0.0 +/-	HS 0.0 +/- ES 0.0 +/-	HS 0.0 +/- ES 0.0 +/-

• Meadows, grasslands or brushlands (nonagricultural, including abandoned agricultural)	HS ES	0.0 +/- 0.0 +/-	HS ES	0.0 +/- 0.0 +/-	HS ES	0.0 +/- 0.0 +/-
• Agricultural (includes active orchards, field, greenhouse etc.)	HS ES	0.0 +/- 0.0 +/-	HS ES	0.0 +/- 0.0 +/-	HS ES	0.0 +/- 0.0 +/-
• Surface water features (lakes, ponds, streams, rivers, etc.)	HS ES	0.0 +/- 0.0 +/-	HS ES	0.0 +/- 0.0 +/-	HS ES	0.0 +/- 0.0 +/-
• Wetlands (freshwater or tidal)	HS ES	0.0 +/- 0.0 +/-	HS ES	0.0 +/- 0.0 +/-	HS ES	0.0 +/- 0.0 +/-
• Non-vegetated (bare rock, earth or fill)	HS ES	0.0 +/- 0.0 +/-	HS ES	0.0 +/- 0.0 +/-	HS ES	0.0 +/- 0.0 +/-
• Other Describe: <u>LAWN / LANDSCAPED / GRASS ATHLETIC FIELDS</u> <u>SYNTHETIC TURF ATHLETIC FIELD SURFACES</u>	HS ES HS ES	4.2+/- 12.7+/- 3.7 +/- 0.0 +/-	HS ES HS ES	4.0+/- 12.6+/- 3.7 +/- 0.0 +/-	HS ES HS ES	-0.2 +/- -0.1 +/- 0.0 +/- 0.0 +/-
c. Is the project site presently used by members of the community for public recreation? i. If Yes: explain: <u>SCHOOL PLAYGROUND AND ATHLETIC FACILITIES</u>						<input checked="" type="checkbox"/> Yes <input type="checkbox"/> No
d. Are there any facilities serving children, the elderly, people with disabilities (e.g., schools, hospitals, licensed day care centers, or group homes) within 1500 feet of the project site? If Yes, i. Identify Facilities: <u>THE PROJECT SITES ARE EXISTING SCHOOL CAMPUSES WHICH ARE BEING IMPROVED. FACILITIES SERVING PERSONS WITH DISABILITIES, THE ELDERLY, DAY-CARE, ETC. MAY BE NEAR BUT WILL NOT BE NEGATIVELY IMPACTED BY THE UPGRADES.</u>						<input checked="" type="checkbox"/> Yes <input type="checkbox"/> No
e. Does the project site contain an existing dam? If Yes: i. Dimensions of the dam and impoundment: • Dam height: _____ feet • Dam length: _____ feet • Surface area: _____ acres • Volume impounded: _____ gallons OR acre-feet ii. Dam's existing hazard classification: _____ iii. Provide date and summarize results of last inspection: _____						<input type="checkbox"/> Yes <input checked="" type="checkbox"/> No
f. Has the project site ever been used as a municipal, commercial or industrial solid waste management facility, or does the project site adjoin property which is now, or was at one time, used as a solid waste management facility? If Yes: i. Has the facility been formally closed? • If yes, cite sources/documentation: _____ ii. Describe the location of the project site relative to the boundaries of the solid waste management facility: _____ iii. Describe any development constraints due to the prior solid waste activities: _____ _____						<input type="checkbox"/> Yes <input checked="" type="checkbox"/> No <input type="checkbox"/> Yes <input type="checkbox"/> No

- g. Have hazardous wastes been generated, treated and/or disposed of at the site, or does the project site adjoin property which is now or was at one time used to commercially treat, store and/or dispose of hazardous waste? Yes No
 If Yes:
 i. Describe waste(s) handled and waste management activities, including approximate time when activities occurred:

- h. Potential contamination history. Has there been a reported spill at the proposed project site, or have any remedial actions been conducted at or adjacent to the proposed site? Yes No
 If Yes:
 i. Is any portion of the site listed on the NYSDEC Spills Incidents database or Environmental Site Remediation database? Check all that apply: Yes No
 Yes - Spills Incidents database Provide DEC ID number(s): 9875311, 0075279, 0205551
 Yes - Environmental Site Remediation database Provide DEC ID number(s): _____
 Neither database
 ii. If site has been subject of RCRA corrective activities, describe control measures: N/A
 iii. Is the project within 2000 feet of any site in the NYSDEC Environmental Site Remediation database? Yes No
 If yes, provide DEC ID number(s): ACCORDING TO DEC EAF MAPPER
 iv. If yes to (i), (ii) or (iii) above, describe current status of site(s):
ALL SPILL INCIDENTS HAVE BEEN CLOSED BY THE NYSDEC.
9875311: diesel, spill closed 1998; 0075279: #6 fuel oil, spill closed 2000; 0205551: kerosene/gasoline, spill closed 2000
 v. Is the project site subject to an institutional control limiting property uses? Yes No
 • If yes, DEC site ID number: _____
 • Describe the type of institutional control (e.g., deed restriction or easement): _____
 • Describe any use limitations: _____
 • Describe any engineering controls: _____
 • Will the project affect the institutional or engineering controls in place? Yes No
 • Explain: _____

E.2. Natural Resources On or Near Project Site

- a. What is the average depth to bedrock on the project site? SEE E.2.c. BELOW
- b. Are there bedrock outcroppings on the project site? Yes No
 NO, ACCORDING TO THE USDA WEB SOIL SURVEY
 If Yes, what proportion of the site is comprised of bedrock outcroppings? _____%
- c. Predominant soil type(s) present on project site: _____ % SEE E.2.c. BELOW
 _____ % SEE E.2.c. BELOW
 _____ % SEE E.2.c. BELOW

ACCORDING TO THE USDA WEB SOIL SURVEY:

Soils Map Unit Name	Soils (acres)	Soils (%)	Depth to Bedrock (inches)	Depth to Water table (inches)	Drainage Class	Slope (%)
Jr./Sr. High School Campus						
BIA - Blasdell channery silt loam	6.7	61.4 %	> 80"	> 80"	Well drained	0 - 3%
FbA - Farnham channery silt loam	0.8	7.3 %	> 80"	18 - 24"	Moderately well drained	0 - 3%
Mh - Minoa very fine sandy loam	3.0	27.5 %	> 80"	6 - 18"	Somewhat poorly drained	0 - 3%
NfA - Niagara silt loam	0.4	3.8 %	> 80"	6 - 18"	Somewhat poorly drained	0 - 3%
Elementary School Campus:						
MaB - Manlius channery silt loam	3.3	17.7 %	20 - 40"	> 80"	Somewhat excessively drained	3 - 8%
MfA - Marilla channery silt loam	2.0	10.7 %	15 - 30"	18 - 24"	Moderately well drained	0 - 3%
MfB - Marilla channery silt loam	2.3	12.2 %	15 - 30"	18 - 24"	Moderately well drained	3 - 8%
OrA - Orpark silt loam	9.7	52.2 %	20 - 40"	6 - 18"	Somewhat poorly drained	0 - 3%
OrC - Orpark silt loam	1.3	7.2 %	20 - 40"	6 - 18"	Somewhat poorly drained	8 - 15%

d.	What is the average depth to the water table on the project site? Average: _____ feet SEE E.2.c ABOVE	
e.	Drainage status of project site soils: <input type="checkbox"/> Well Drained: _____% of site SEE E.2.c ABOVE <input type="checkbox"/> Moderately Well Drained _____% of site SEE E.2.c ABOVE <input type="checkbox"/> Poorly Drained _____% of site SEE E.2.c ABOVE	
f.	Approximate proportion of proposed action site with slopes: <input type="checkbox"/> 0-10% _____% of site SEE E.2.c. ABOVE <input type="checkbox"/> 10-15% _____% of site SEE E.2.c. ABOVE <input type="checkbox"/> 15% or greater _____% of site SEE E.2.c. ABOVE	
g.	Are there any unique geologic features on the project site? <input type="checkbox"/> Yes <input checked="" type="checkbox"/> No ACCORDING TO DEC EAF MAPPER If Yes, describe: _____ _____	
h.	Surface water features. i. Does any portion of the project site contain wetlands or other waterbodies (including streams, rivers, ponds or lakes)? ACCORDING TO DEC EAF MAPPER, YES FOR JR./SR. HS AND NO FOR ES. <input checked="" type="checkbox"/> Yes <input checked="" type="checkbox"/> No ii. Do any wetlands or other waterbodies adjoin the project site? ACCORDING TO DEC EAF MAPPER <input checked="" type="checkbox"/> Yes <input type="checkbox"/> No If Yes to either i or ii, continue. If No, skip to E.2.i. iii. Are any of the wetlands or waterbodies within or adjoining the project site regulated by any federal, state or local agency? ACCORDING TO DEC EAF MAPPER <input checked="" type="checkbox"/> Yes <input type="checkbox"/> No iv. For each identified regulated wetland and waterbody on the project site, provide the following information: • Streams: Name (Classification) <u>835-15 (C) ACCORDING TO DEC EAF MAPPER FOR JR./SR. HS SITE</u> • Lakes or Ponds: Name (Classification) _____ • Wetlands: Name <u>Federal Waters ACCORDING TO DEC EAF MAPPER YES FOR JR./SR. HS SITE BUT NO ACCORDING TO ENVIRONMENTAL RESOURCE MAPPER</u> Approximate Size <u>NO INFORMATION PROVIDED BY DEC EAF MAPPER</u> • Wetland No. (if regulated by DEC) _____ v. Are any of the above water bodies listed in the most recent compilation of NYS water quality-impaired waterbodies? ACCORDING TO THE DEC EAF MAPPER <input type="checkbox"/> Yes <input checked="" type="checkbox"/> No If yes, name of impaired water body/bodies and basis for listing as impaired: _____	
i.	Is the project site in a designated Floodway? ACCORDING TO DEC EAF MAPPER <input type="checkbox"/> Yes <input checked="" type="checkbox"/> No	
j.	Is the project site in the 100 year Floodplain? ACCORDING TO DEC EAF MAPPER <input type="checkbox"/> Yes <input checked="" type="checkbox"/> No	
k.	Is the project site in the 500 year Floodplain? ACCORDING TO DEC EAF MAPPER <input type="checkbox"/> Yes <input checked="" type="checkbox"/> No	
l.	Is the project site located over, or immediately adjoining, a primary, principal or sole source aquifer? ACCORDING TO DEC EAF MAPPER, If Yes: i. Name of aquifer: <u>ACCORDING TO DEC EAF MAPPER, "PRINCIPAL AQUIFER"</u>	<input checked="" type="checkbox"/> Yes <input type="checkbox"/> No
m.	Identify the predominant wildlife species that occupy or use the project site: <u>COMMON BIRDS AND GROUND/TREE ANIMALS TYPICALLY FOUND IN A VILLAGE/RURAL SETTING.</u>	
n.	Does the project site contain a designated significant natural community? ACCORDING TO DEC EAF MAPPER <input type="checkbox"/> Yes <input checked="" type="checkbox"/> No If Yes: i. Describe the habitat/community (composition, function, and basis for designation): _____ _____	
	ii. Source(s) of description or evaluation: _____	

	<i>iii.</i> Extent of community/habitat: <ul style="list-style-type: none"> • Currently: _____ acres • Following completion of project as proposed: _____ acres • Gain or loss (indicate +or-): _____ acres 	
o.	Does project site contain any species of plant or animal that is listed by the federal government or NYS as endangered or threatened, or does it contain any areas identified as habitat for an endangered or threatened species? ACCORDING TO DEC EAF MAPPER	<input type="checkbox"/> Yes <input checked="" type="checkbox"/> No
p.	Does the project site contain any species of plant or animal that is listed by NYS as rare, or as a species of special concern? ACCORDING TO DEC EAF MAPPER	<input type="checkbox"/> Yes <input checked="" type="checkbox"/> No
q.	Is the project site or adjoining area currently used for hunting, trapping, fishing or shell fishing? If yes, give a brief description of how the proposed action may affect that use: _____ _____	<input type="checkbox"/> Yes <input checked="" type="checkbox"/> No
E.3. Designated Public Resources On or Near Project Site		
a.	Is the project site, or any portion of it, located in a designated agricultural district certified pursuant to Agriculture and Markets Law, Article 25-AA, Section 303 and 304? ACCORDING TO THE DEC EAF MAPPER If Yes, provide county plus district name/number: _____	<input type="checkbox"/> Yes <input checked="" type="checkbox"/> No
b.	Are agricultural lands consisting of highly productive soils present? NOTE: THE USDA WEB SOIL SURVEY INDICATES MAPPED SOILS CLASSIFIED AS AGRICULTURAL TYPE SOILS. HOWEVER, BOTH SCHOOL SITES HAVE BEEN DEVELOPED FOR DECADES, HAVE DISTURBED SOILS, AND DO NOT INCLUDE AGRICULTURAL LAND. <i>i.</i> If Yes: acreage(s) on project site? _____ <i>ii.</i> Source(s) of soil rating(s): _____	<input type="checkbox"/> Yes <input checked="" type="checkbox"/> No
c.	Does the project site contain all or part of, or is it substantially contiguous to, a registered National Natural Landmark? ACCORDING TO THE DEC EAF MAPPER If Yes: <i>i.</i> Nature of the natural landmark: <input type="checkbox"/> Biological Community <input type="checkbox"/> Geological Feature <i>ii.</i> Provide brief description of landmark, including values behind designation and approximate size/extent: _____ _____	<input type="checkbox"/> Yes <input checked="" type="checkbox"/> No
d.	Is the project site located in or does it adjoin a state listed Critical Environmental Area? ACCORDING TO THE DEC EAF MAPPER If Yes: <i>i.</i> CEA name: _____ <i>ii.</i> Basis for designation: _____ <i>iii.</i> Designating agency and date: _____	<input type="checkbox"/> Yes <input checked="" type="checkbox"/> No
e.	Does the project site contain, or is it substantially contiguous to, a building, archaeological site, or district which is listed on, or has been nominated by the NYS Board of Historic Preservation for inclusion on, the State or National Register of Historic Places? ACCORDING TO THE DEC EAF MAPPER AND THE CULTURAL RESOURCES INFORMATION SYSTEM (“CRIS”), THE JR./SR. HS HAS BEEN DETERMINED TO BE “ELIGIBLE” FOR LISTING IN THE REGISTER AND THE ES AND BUS GARAGE HAVE BEEN DETERMINED TO BE “NOT ELIGIBLE” FOR LISTING IN THE REGISTER. If Yes: <i>i.</i> Nature of historic/archaeological resource: <input type="checkbox"/> Archaeological Site <input checked="" type="checkbox"/> Historic Building or District <i>ii.</i> Name: <u>NORTH COLLINS JR./SR. HIGH SCHOOL</u> <i>iii.</i> Brief description of attributes on which listing is based: <u>ACCORDING TO CRIS, ART DECO PERIOD OF CONSTRUCTION; HISTORICALLY AND ARCHITECTURALLY SIGNIFICANT AS AN EXAMPLE OF EARLY 20TH CENTURY CIVIC ARCHITECTURE IN ERIE COUNTY.</u>	<input checked="" type="checkbox"/> Yes <input checked="" type="checkbox"/> No

f. Is the project site, or any portion of it, located in or adjacent to an area designated as sensitive for archaeological sites on the NY State Historic Preservation Office (SHPO) archaeological site inventory? ACCORDING TO DEC EAF MAPPER AND SHPO CRIS, YES FOR JR./SR. HS SITE AND NO FOR ES / BUS GARAGE SITE	<input checked="" type="checkbox"/> Yes <input checked="" type="checkbox"/> No
g. Have additional archaeological or historic site(s) or resources been identified on the project site? If Yes: <i>i.</i> Describe possible resource(s): _____ <i>ii.</i> Basis for identification: _____	<input type="checkbox"/> Yes <input checked="" type="checkbox"/> No
h. Is the project site within five miles of any officially designated and publicly accessible federal, state, or local scenic or aesthetic resource? If Yes: <i>i.</i> Identify resource: <u>FRANKLIN GULF COUNTY PARK</u> <i>ii.</i> Nature of, or basis for, designation (e.g., established highway overlook, state or local park, state historic trail or scenic byway, etc.): <u>LOCAL COUNTY PARK WITH MARKED TRAIL SYSTEM</u> <i>iii.</i> Distance between project and resource: <u>0.5 +/-</u> miles.	<input checked="" type="checkbox"/> Yes <input type="checkbox"/> No
i. Is the project site located within a designated river corridor under the Wild, Scenic and Recreational Rivers Program 6 NYCRR 666? If Yes: <i>i.</i> Identify the name of the river and its designation: _____ <i>ii.</i> Is the activity consistent with development restrictions contained in 6 NYCRR Part 666?	<input type="checkbox"/> Yes <input checked="" type="checkbox"/> No <input type="checkbox"/> Yes <input type="checkbox"/> No

F. Additional Information

Attach any additional information which may be needed to clarify your project.

If you have identified any adverse impacts which could be associated with your proposal, please describe those impacts plus any measures which you propose to avoid or minimize them.

G. Verification

I certify that the information provided is true to the best of my knowledge.

Applicant/Sponsor Name North Collins Central School District Date _____

Signature _____ Title _____

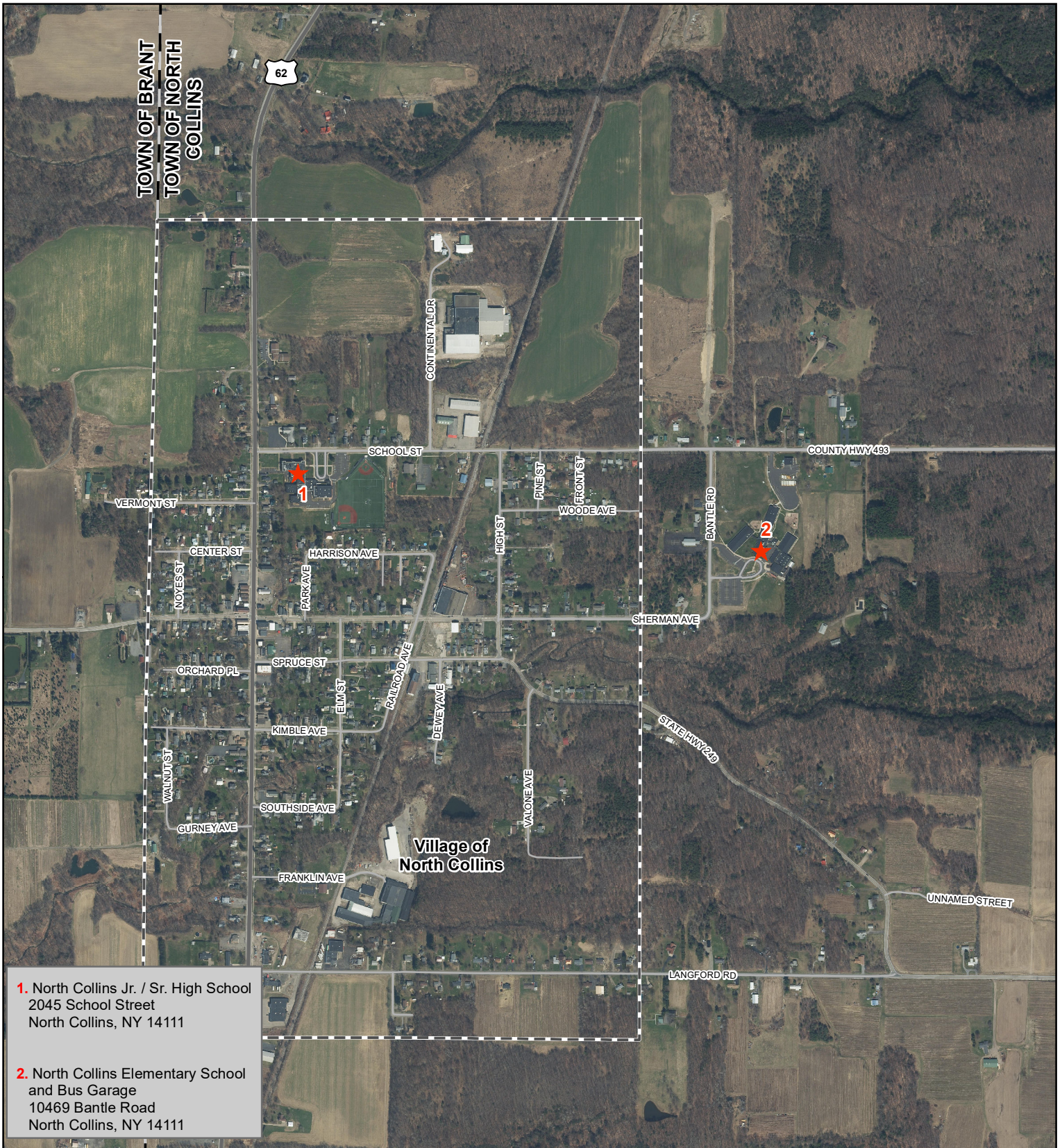

1. North Collins Jr. / Sr. High School
 2045 School Street
 North Collins, NY 14111

2. North Collins Elementary School
 and Bus Garage
 10469 Bantle Road
 North Collins, NY 14111

★ North Collins CSD School Location

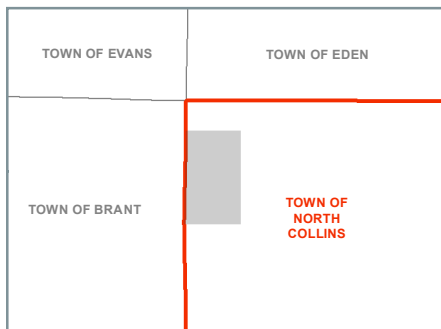

0 500 1,000 Feet

LOCATION MAP

NORTH COLLINS CENTRAL SCHOOL DISTRICT
 CAPITAL IMPROVEMENTS PROJECT, 2022